CS
71
.P7378
P737x
1913

HAROLD B. LEE LIBRARY
BRIGHAM YOUNG UNIVERSITY
PROVO, UTAH

Do Not
Circulate

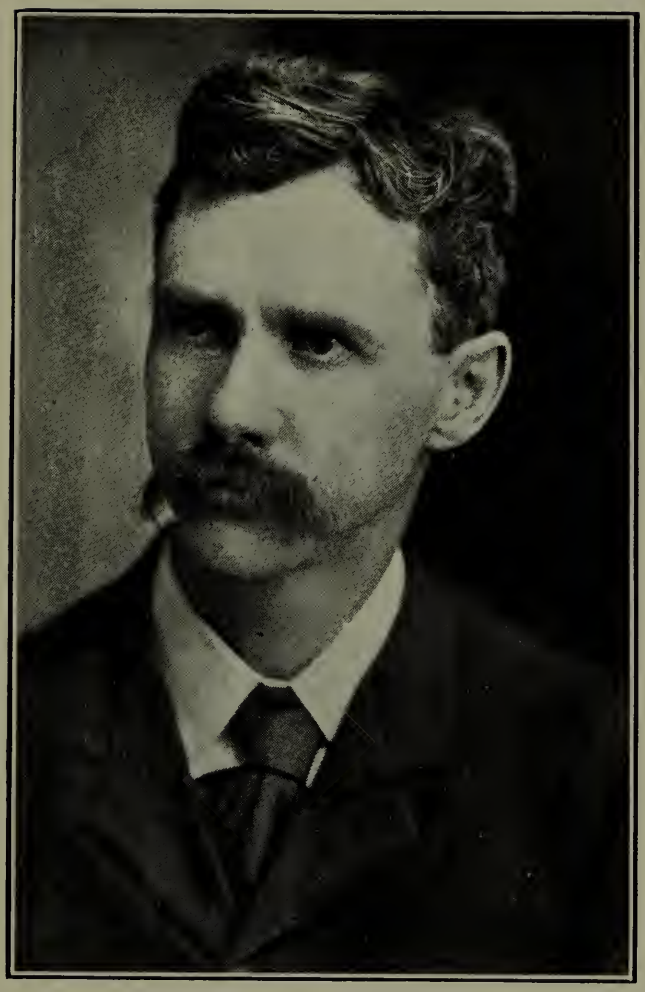

DAVID CHRISTIE PRESTON

At 45 years of age, Money Order and Registry Clerk in Middletown Post Office.

CS
71
.P94
1913

THE

PRESTON GENEALOGY

ORANGE COUNTY BRANCH

AND

LIFE SKETCH OF THE COMPILER

DAVID C. PRESTON

Published for David C. Preston by
Stivers Printing Company
Middletown, N. Y.
1913

COPYRIGHT BY
DAVID CHRISTIE PRESTON
1913

HAROLD B. LEE LIBRARY
BRIGHAM YOUNG UNIVERSITY
PROVO, UTAH

PREFACE

For several years I have been tracing the descendants of the Preston family. I already have the genealogical records of several hundreds of families.

I have much material of the descendants of Leolphus de Preston, of Scotland, and many English and Irish Preston families; also of Roger Preston's and William Preston's descendants in New England; also of the two Southern Preston families, the descendants of John Preston and Philip Preston.

This little volume, however, gives only the antecedents of the Orange County, New York branch, back to Roger Preston, who came to America in 1635. Possibly later I may publish a more extended volume, as I have just outlined.

I trust that this will meet the interest and approval of my many relatives and friends.

DAVID C. PRESTON.

Middletown, New York.

"A people which takes no pride in the noble achievements of remote ancestors will never achieve anything worthy to be remembered with pride by remote descendants.

"It is impossible not to respect the sentiment which indicates itself by these tokens.

"It is a sentiment which belongs to the higher and purer part of human nature, and which adds not a little to the strength of States."

—MACAULEY.

THE

PRESTON GENEALOGY

ORANGE COUNTY BRANCH

The emigration of the Puritans to New England, which commenced with the sailing of the Mayflower in 1620, continued unabated until 1640, when the Puritan opposition to ecclesiastical tyranny in Old England became so aggressive that Charles I, after eleven years of despotic rule, was compelled to again summon a Parliament. The Long Parliament enacted laws which were designed to suppress the tyranny of the Church of England and to limit the despotic power of the King. The enactment of those laws and the political revolution which followed, for a time, checked the tide of emigration. While it lasted, however, over twenty-five thousand Puritans had settled in America.

FIRST GENERATION

ROGER PRESTON

Roger Preston was one of that number. He was born in England in 1614. In 1635, at the age of twenty-one, he took the oath of allegiance, in London, and sailed for America in the ship "Elizabeth." His name first appears on the records of the town of Ipswich, Mass., in 1639. His wife, Martha, whom he married in 1642, was born 1622. Roger and Martha Preston were residents of Ipswich until 1657, when they moved to Salem, Mass., where Roger died Jan. 20, 1666. Martha, his widow, married (second) Nicholas Holt, of Andover, and thereafter was a resident of Andover, taking

her sons, Samuel, John and Jacob Preston, with her to her new home.

Martha (Preston) Holt died at Andover March 21, 1703, aged 80 years.

Roger and Martha Preston had five sons and two daughters.

Thomas, the oldest son, born 1643, married Rebecca Nurse, a daughter of the witchcraft martyr.

Jacob Preston, born 1658, perished at sea in 1679.

Mary Preston married Nathaniel Ingersoll, and Elizabeth married William Henfield, both of Salem, Mass.

Of Levi little is known.

John Preston was a soldier in the Narragansett War, 1670-1675. He married Sarah (Gary) Holt, and settled at Windham, Connecticut.

SECOND GENERATION

SAMUEL PRESTON

Samuel, second son of Roger and Martha Preston, was born at Ipswich, 1651. He was a resident of Andover, where he married (first) Susannah Gutterson, May 27, 1671. Susannah died Dec. 29, 1710. Samuel married (second) Sept. 24, 1713, Mary (Rolandson) Blodgett, widow of John Blodgett. Samuel Preston died at Andover, July 10, 1738, aged 87 years. Samuel and Susannah Preston had five sons and six daughters between the dates of 1672 and 1695, as follows: Samuel, William, Susannah, Mary, Jacob born 1681, married Sarah Wilson; Elizabeth, John born 1685, died 1733, married Mary Haines; Joseph, Ruth, Lydia, Priscilla.

THIRD GENERATION

JACOB PRESTON

was born at Andover, Mass., Feb. 24, 1681. He married Sarah Wilson at Andover 1702. He remained in Andover until some time between 1718 and 1723, when he moved to Connecticut, and settled in that portion of Windham, which is the present town of Hampton. On Oct. 23, 1723, he purchased lands from Robert Holt in Windham. He and his family remained in Windham until 1842, when he moved to

the adjoining township of Ashford, where he doubtless spent the remainder of his days. He sold land in Ashford to Jacob Preston, Jr., in 1754 and 1756. He united with the church in Andover 1718, transferred to 2d Church, Windham, 1723, thence to church in Ashford 1743. While residing at Andover, Mass., Jacob and Sarah Wilson Preston had:

i Jacob, born 1703. Lived in Windham and Ashford.
ii Benjamin, born 20 Aug., 1706. Lived in Ashford.
iii William, born 1711. Lived in Windham.
iv Joseph, born Sept. 14, 1712. Lived in Windham and elsewhere.
v David, lived in Windham and Dover, N. Y.
vi John, born Jan. 12, 1716. Lived in Windham and Ashford.

FOURTH GENERATION

WILLIAM PRESTON

born in Andover about 1711. Died in Windham, Aug. 20, 1778, in 67th year. Married in Windham, 28 Feb., 1734, Lois, daughter of Jonathan and Miriam (Allyn) Simons.

Children of William Preston and Lois Simons:

i Tamar.
ii Rechama.
iii Lois.
iv Mehitable.
v William.
vi Eliphalet.
vii Nathaniel.
viii Stephen, born June 19, 1749, the ancestor of the Orange County, N. Y., Prestons.
ix Sybel.
x Sarah.

FIFTH GENERATION

STEPHEN PRESTON

son of William Preston, and Lois, daughter of Jonathan and Mirriam (Allyn) Simons, was born January 19, 1749. Married in Brooklyn, Conn., January 4, 1773, to Lois Hammond.

(Church Records of Brooklyn.) His daughter Eunice was born in Canterbury, Conn., 1773. (The Brooklyn Church took in part of Canterbury.)

He was a corporal in Captain Durkee's company in the Revolutionary War. Engaged in the affairs at Millstone River and Bound Brook, N. J., as well as the battles of Brandywine and Germantown in Pennsylvania. Wintered at Valley Forge 1777-1778 with the Connecticut regiments.

The children of Stephen Preston and Lois Hammond were:

i Eunice, born 1773.
ii Alfred, born 1779. Buried in the Congregational Churchyard, Middletown, N. Y.
iii Stephen, born 1786.
iv Mary Ann, married Alfred Decker.
v Mrs. Durbrow.
vi Mrs. Keeler.
vii Roxana, married Jeremiah Albertson.

SIXTH GENERATION

STEPHEN PRESTON,

born in town of Stanford, Dutchess County, New York, February 16, 1786, and shortly afterwards removed to Montgomery, Orange County, New York, where he held the following offices: Village Trustee in 1816, Fire Warden in 1817, Collector in 1821, 1822, 1823 and 1825; Fire Warden in 1828 and 1829, Trustee in 1845, Treasurer in 1856.

On November 8, 1817, Stephen Preston and fourteen others were appointed firemen of the Village of Montgomery, N. Y., and were known as Engine Company, No. 1, this being the first fire company in the State of New York, outside of New York City. He married Mary Wright November 23, 1809, and died near Montgomery, December 18, 1880.

Their children were:

i John Wright Preston, born August 20, 1811. Married Hannah Sears. Died October 24, 1870.
ii Alfred Preston, born August 26, 1813. Married Mary Elizabeth Boak. Died November 19, 1875.
iii Roxanna Preston, born October 20, 1816. Died September 22, 1834.
iv Mary Elizabeth Preston, born January 3, 1819. Died October 23, 1842.

v Stephen Lewis Preston, born September 7, 1822. Married Margaret Ann Christie, November 1, 1848. Died November 18, 1883.

vi James Valentine Preston, born April 28, 1884. Unmarried. Died July 23, 1872.

Afterward Stephen Preston married Anna G. Sanns, June 29, 1836. No children.

Afterward Stephen Preston married Catherine Sly, May 21, 1857 No children.

SEVENTH GENERATION

JOHN WRIGHT PRESTON,

born August 20, 1811. Married Hannah Sears. Died October 23, 1870.

Their children were:

i Belle F. Preston, born 1859. Died 1871. Twelve years of age.

ii John Sears Preston, born November 19, 1861. Married Anna W. Smith (deceased.) Still living.

ALFRED PRESTON,

son of Stephen Preston and Mary Wright, born August 26, 1813. Married Mary Elizabeth Boak, March 31, 1841. Died November 19, 1875.

Their children were:

i Julia A. Preston, born February 22, 1842. Died March 8, 1842.

ii Mary Elizabeth Preston, born June 4, 1843. Married George J. King, October 24, 1878.

iii John B. Preston, born August 12, 1845. Died November 8, 1848.

iv William A. Preston, born September 1, 1850. Married M. Fannie Parkhurst, May 1, 1872. Married Sarah E. Cooley, February 22, 1882.

v Emma L. Preston, born March 20, 1855. Died September 30, 1860.

ROXANNA PRESTON

daughter of Stephen Preston and Mary Wright, born October 20, 1816. Died September 22, 1834. Almost eighteen years of age.

MARY ELIZABETH PRESTON

daughter of Stephen Preston and Mary Wright, born January 3, 1819. Died October 23, 1842. Twenty-three years and nine months of age. Of this beautiful and accomplished young lady, there is still in possession of the family, a large oil portrait.

STEPHEN LEWIS PRESTON

son of Stephen Preston and Mary Wright, born September 7, 1822. Enlisted March 1, 1848, in Co. A, 8th Regt., Battalion of Washington Guards or Washington Greys, N. Y. State Militia. Honorably discharged June 20, 1855, and was a member of the following Fraternal Orders: Middletown Lodge, No. 112, I. O. O. F., Orange Encampment, No. 93, I. O. O. F., Hoffman Lodge, No. 412, F. & A. M. and Midland Chapter, No. 340, R. A. M. Married Eve Jane Shafer, April 23, 1846, by whom there was one son.

i Frederick Shafer Preston, born May 17, 1847. Died October 17, 1848. Eve Jane Shafer Preston, died September 24, 1847.

Married Margaret Ann Christie, November 1, 1848.

Their children were:

i Stephen Preston, Jr., born February 8,1850. Still living.
ii Mary Alice Preston, born March 2, 1852. Died April 15, 1877.
iii Eugene Christie Preston, born December 30, 1853. Died September 10, 1858.
iv Frances Ann Preston, born January 14, 1856. Still living.
v John Wright Preston, born September 29, 1857. Still living.
vi David Christie Preston, born May 28, 1860. Still living.
vii Infant son, unnamed, born May 10, 1863. Died May 12, 1863.
viii Jennie Blanch Preston, born September 4, 1864. Still living.
ix James Valentine Preston, born March 3, 1867. Died September 26, 1867.
x Edith Belle Preston, born August 30, 1873. Died January 22, 1877.

JAMES VALENTINE PRESTON

son of Stephen Preston and Mary Wright, born April 28, 1824. He was a Mason, of Wallkill Lodge, No. 627, F. & A. M. In the spring of 1850, during the gold fever, he went to Cali-

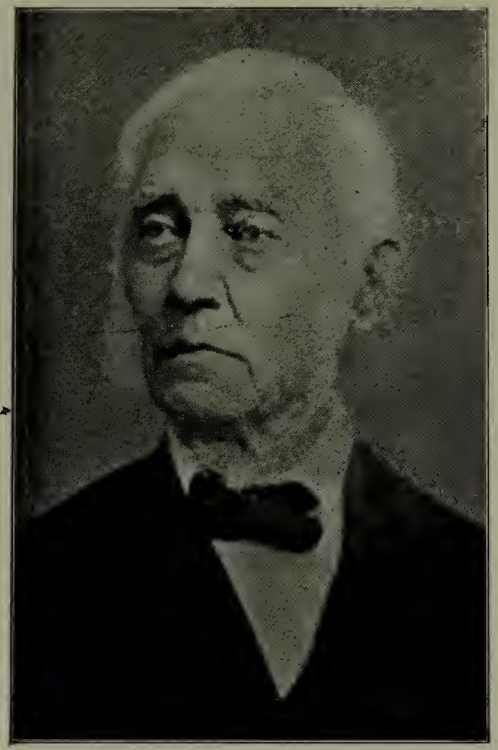

STEPHEN PRESTON
Born 1786, Stanfordville, Dutchess Co., N. Y. Lived in Montgomery N. Y.

STEPHEN L. PRESTON
Born 1822, Montgomery, Orange Co., N. Y. Lived in Middletown, N. Y.

STEPHEN PRESTON, Jr.
Born 1850, New York City. Lived in New York City and Mount Vernon, N. Y.

fornia and was there until 1867. Again the next year he went to California and from there to Lima, Peru, where he was engaged as an engineer in the construction of a railroad in the Andes Mountains. After returning, died July 23, 1872.

EIGHTH GENERATION

JOHN SEARS PRESTON

son of John Wright Preston and Hannah Sears. Born November 19, 1861. Clerk in New York City Post Office 1880-1882. Clerk in Railway Mail Service, 1882-1893. Married Anna W. Smith.

WILLIAM A. PRESTON

son of Alfred Preston and Mary Elizabeth Boak, was born September 1, 1850. Past Master of Boiling Spring Lodge, No. 152, F. & A. M., of Rutherford, N. J. Member of the Consistory of New York City, A.: A.: S.: R.: 32d Degree, and Mecca Temple, A.∴ A.∴ O.∴ N.∴ M.∴ S.∴ of New York City. President of Board of Health, Rutherford, N. J., 1887-1889. Mayor of Rutherford, N. J., 1889-1891. President of Rutherford Mutual L. & B. Association, 1897-1901. Honorary Member of Excelsior Hook & Ladder Co., No. 1, of Middletown, N. Y., and Union Truck and Bucket Co., No. 1, of Rutherford, N. J. Married M. Fannie Parkhurst May 1, 1872.

Their children were:

i Emma F. Preston, born March 31, 1873. Married Louis H. Wood, September 12, 1893.

ii William H. Preston, born January 14, 1875. Married Mary W. Carpenter September 26, 1905.

Again William A. Preston, son of A. P. and M. E. B., married Sarah E. Cooley, February 22, 1882.

Their children were:

i Frank B. Preston, born December 22, 1882.

ii John B. Preston, born November 20, 1884. Died July 22, 1885.

STEPHEN PRESTON, JR.

son of Stephen Lewis Preston and Margaret Ann Christie, born February 8, 1850. Established in the Jewelry business in New York City in 1877, and removed to Mount Vernon in 1894.

He was a member of the following organizations: Hiawatha Lodge, No. 432, F. & A. M., Mount Vernon Chapter, No. 228, R. A. M., and Bethlehem Commandery, No. 53, K. T., of Mount Vernon, N. Y.; Mecca Temple, Ancient Arabic Order Nobles of the Mystic Shrine, of New York; Associate Society of Farnsworth Post, No. 170, G. A. R., of Mount Vernon, N. Y.; Clinton Hook & Ladder Co., No. 1, from December 1905, to January 1909, and was Treasurer from February 1903 to June 1907; veteran member of Clinton Hook & Ladder Co., No. 1, and Treasurer in 1908; Hudson Valley Volunteer Firemen's Association, and was President from June 1905 to June 1906.

Married Ella F. Axford, June 5, 1873.

JOHN WRIGHT PRESTON

son of Stephen Lewis Preston and Margaret Ann Christie, born September 29, 1857. Enlisted in Company I, First Regiment, (24th Sep. Co.) N. G. N. Y., November 23, 1896. Detailed as Company Musician December 7, 1904, received full and honorable discharge, May 21, 1906, re-enlisted May 31, 1906, dropped from the rolls October 29, 1907, taken up by Company E, Second Regiment, (36th Sep. Co.) N. G. N. Y. July 13, 1908, as Company Musician. Still serving. Formerly a Past Grand of Gettys Lodge, No. 11, I. O. O. F. Member of Washington Encampment, No. 6, I. O. O. F., and of the Canton. Married Ida May Sharp, December 25, 1876. No children.

DAVID CHRISTIE PRESTON

son of Stephen Lewis Preston and Margaret Ann Christie, born May 28, 1860. Was graduated from Colgate Academy, June 19, 1886. Served in Spanish-American War in 1898. Money Order Clerk U. S. P. O., Middletown, N. Y., 1901-1908. Letter Carrier 1908———. Still living.

JENNIE BLANCHE PRESTON-GREENE

daughter of Stephen Lewis Preston and Margaret Ann Christie, born September 4, 1864. Married Zopher K. Greene, March 12, 1885.

Their children are:

i Edith Birdsall Greene, born February 14, 1886. Graduate Passaic General Hospital as Trained Nurse. Head

JOHN W. PRESTON

Musician in Company I, First Regiment, also Company E, Second Regiment, National Guard of New York.

Nurse in American Hospital, Havana, Cuba. Died November 29, 1910.

ii Marguerite Christie Greene, born May 26, 1889.

iii Mary Phillips Greene, born July 28, 1891.

iv Geraldine Blanch Greene, born February 21, 1893.

v Roswell Fish Greene, born July 17, 1896.

vi Frances Preston Greene, born May 26, 1898.

CHART OF THE PRESTON FAMILY IN ORANGE COUNTY, N. Y.

- Roger, b. 1614, d. 1666 — wife, Martha, b. 1622, d. 1703. Came to America 1635, Ship Elizabeth.
  - Thomas, b. 1643
    - m. Rebecca Nurse
  - Samuel, b. 1651, d. 1738
    - m. 1st Susanna Gutherson
    - m. 2d, Mary E. Blodget
  - John, m. widow Sarah Gary Holt
  - Jacob, b. 1658, d. 1679
  - Levi
  - Elizabeth, m. William Heofield
  - Mary, m. Nathaniel Ingersoll
  - Samuel
  - William
  - Susanna
  - Mary
  - Jacob, b. 1681
    - m. Sarah Wilson
    - Elizabeth
    - John, b. 1685, d. 1733
      - m. Mary Haines
    - Joseph
    - Ruth
    - Lydia
    - Priscilla
    - Lieut. Jacob, b. 1703 or '07, m. 1st Sarah Foster, m. 2nd Mary Howels
    - Benjamine, b. 1705
    - William, b. 1711
      - m. Lois Simmons
    - Joseph, b. 1712
    - Davis, b. 1703 or '07
    - John, b. 1616
      - m. Mary Ford
      - Tamar
      - Rechama
      - Lois
      - Mehitable
      - William
      - Eliphalet
      - Nathaniel
      - Stephen — Born in Connecticut Corporal in Rev. War
      - Sybel
      - Sarah
        - Eunice, b. 1773
        - Alfred, b. 1779
        - Stephen Preston — Born in town of Stamford, Dutchess Co., N. Y.
          - John Wright Preston
            - Belle F. Preston
            - John Sears Preston
          - Alfred Preston
            - i. Julia A. Preston
            - ii. Mary Elizabeth Preston
            - iii. John B. Preston
            - iv. William A. Preston
              - Emma F. Preston
              - William H. Preston
              - Frank B. Preston
              - John B. Preston
            - v. Emma L. Preston
          - Roxanna Preston
          - Mary Elizabeth Preston
          - Stephen Lewis Preston
            - Stephen Preston, Jr.
            - Mary Alice Preston
            - Frances Ann Preston
            - John Wright Preston
            - Eugene V. Preston
            - David Christie Preston
            - Infant son, unnamed
            - Jennie Blanche Preston-Greene
              - Edith Birdsall Greene
              - Marguerite Christie Greene
              - Mary Phillips Greene
              - Geraldine Blanche Greene
              - Roswell Fish Greene
              - Frances Preston Greene
            - James Valentine Preston
            - Edith Belle Preston
          - James Valentine Preston
        - Roxanna, m. Jeremiah Albertson
        - Mrs. Durbrow
        - Mrs. Keeler
        - Mary Ann, m. Alfred Decker

JOHN W. PRESTON

Musician in Company I, First Regiment, also Company E, Second Regiment, National Guard of New York.

Nurse in American Hospital, Havana, Cuba. Died November 29, 1910.

ii Marguerite Christie Greene, born May 26, 1889.

iii Mary Phillips Greene, born July 28, 1891.

iv Geraldine Blanch Greene, born February 21, 1893.

v Roswell Fish Greene, born July 17, 1896.

vi Frances Preston Greene, born May 26, 1898.

HOMESTEAD OF THE PRESTONS

11 William Street, Middletown, N. Y., where they have resided since 1854.

BIOGRAPHICAL SKETCH

OF

DAVID C. PRESTON

David C. Preston was born in the house where he now lives, 11 William Street, Middletown, New York, on May 28, 1860. He was a son of Stephen L. Preston, a watchmaker and jeweler, who was in the jewelry business in Middletown a great many years, and a grandson of Stephen Preston, a well known resident of Montgomery, New York, for many years.

Stephen L. Preston, the father of the subject of this sketch, was born in Montgomery, New York, September 7, 1822. He was a member of the National Guard in Montgomery, N. Y., and was transferred about 1850 to the famous Washington Greys, a National Guard Regiment of New York City, serving in mob riots in the city, receiving an honorable discharge at the expiration of his time. He was also prominent in Odd Fellowship about forty years, being a member of Middletown Lodge, No. 112, I. O. O. F., from its earliest days. He was also a Past Grand of the same lodge, and the first Chief Patriarch of Orange Encampment, No. 93, I. O. O. F., being Chief Patriarch when the Encampment was established, also a member of Hoffman Lodge, No. 412, F. & A. M., and Midland Chapter, No. 240, R. A. M.

Stephen Preston, the grandfather of the subject of this sketch, was born in the town of Stanford, Dutchess County, New York, February 16, 1786.

From "The Press," Middletown, N. Y., February 18, 1876:

A NONAGENARIAN

"Mr. Stephen Preston, now residing in this village, Wednesday saw his 90th birthday. He was born in the town of Stanford, Dutchess County. He came to Middletown with his father, and remembers our village as a boy, eighty-five years ago when it had only two or three houses. He has lived all his life, except when learning his trade, in this town, and the

town of Montgomery. He followed the business of cabinet making and undertaking in the village of Montgomery forty-one years, and lived in the town fifty-three years.

We received a call to-day from the old gentleman, who appears hale and hearty, and promises to live yet to be a centenarian."

He often told the members of our family that *his* father's name was Stephen Preston and was born in Connecticut. He also told us that his father was a corporal in the Revolutionary War. This has been verified by corresponding with the Sons of the Revolution by the following letter from L. B. Wilson, Curator of Fraunces Tavern, corner Broad and Pearl Streets, New York City:

"In "Connecticut Men in the Revolution," edited by Professor Henry P. Johnson, A. M., I find on page 263, Wyoming Valley Companies, Corporal Stephen Preston, age twenty-seven, size, five feet, eleven inches, in Captain Robert Durkee's Company."

It states that Wyoming Valley, Pennsylvania, was orginally settled by Connecticut people and contributed two Independent Companies. They joined Washington's Army in New Jersey about January 1, 1777, and were engaged in the affairs at Millstone River and Bound Brook, N. J., and battles of Brandywine and Germantown in Pennsylvania, and wintered at Valley Forge, 1777-1778. The two companies were consolidated and ordered to the Wyoming Valley where they built a fort and joined Sullivan's Expedition against the Western Indians. Only a small portion returned to Washington's Army in the Highlands.

There were a number of Prestons who came to America with the Pilgrim Fathers between 1621 and 1679, and whose names are enrolled in Hotten's Ship Lists, which can be found in the Lenox Library.

Among these was a William Preston who came to America in 1635 in the good ship *"True Love"* and settled at New Haven, Conn. His descendants settled at Stratford and Woodbury, Connecticut.

There was brought from England a coat of arms of the family, which is in circulation in some of the families, and which shows them to be related to a Preston who was of the royal line and was an Earl in the House of Lords. The Earl's residence was at Beeston, St. Lawrence County, Norfolk Bart,

PRESTON FAMILY COAT OF ARMS
Presented to Stephen L. Preston, 1871

England. The coat of arms represents Ermine on a chief's sable; three crescents gold, crest, a crescent, Ermine indicating royalty. Motto: "Lucem spero clariorem"—"I hope for clearer light." (See Burke's Peerage.)

The mother of the subject of this sketch, Margaret A. Preston, was for more than half a century a respected and esteemed resident of Middletown. With the members of her family about her, she was the picture of serene contentment and happy and hallowed old age, with whom lingered nothing but what was sunny and sweet. Mrs. Preston was the daughter of David Christie, Jr.. and Jane Willson, his wife, and was born near Sussex, N. J., Feb. 5, 1827. Her father was a Unionville man, son of David Christie, Sr., who owned the farm in the town of Minisink now in the possession of Chas. Walling. She was a true and fervent Christian woman who adorned her long life with kindly deeds, springing from a heart welling over with love for her friends.

David Christie, Sr., was a prominent magistrate and legislator, and a man of unsullied integrity. He was an Orange County

Supervisor from the town of Minisink in 1808–1809–1810 and 1821; also in 1825–1826–1827–1828; and Assemblyman from the 2nd Assembly District of Orange County in 1823.

David Christie, Sr., married Margaret Cole. He was a son of Andrew Christie, who was born in Orange County, N. Y., in 1755, and was a private in the Revolutionary War, in Colonel Hathorn's Orange County Regiment. His name is found on a receipt roll of the regiment and on an assignment of a land bounty right by members of a class in the regiment dated June 6, 1783.

Margaret Cole was a daughter of Samuel Cole, who served as First Lieutenant in Colonel Nicoll's Regiment, New York Levies, Revolutionary War. His name appeared on a list of officers of the regiment, dated Oct. 4, 1776, which shows him present for duty, and last appears on a return dated Nov. 7, 1776, on which he is reported "on command at King's Bridge."

DAVID C. PRESTON. (About 7 years of age).

David Christie Preston, the subject of this sketch, attended private and public ward schools, including the old Orchard Street School, in Middletown, New York, until 1871, when he was promoted to Wallkill Academy, graduating from the Intermediate Department under Ira L. Case in 1876. He attended the Senior Department under Miss Frances A.

Dean for a couple of years, then went with his father, Stephen L., to learn the watchmaker's trade.

The following persons participated in the Anniversary Exercises of the Wallkill Academy, Thursday, June 22, 1876; Anna Friend, D. Dewitt Schoonmaker, Hattie A. Decker, Esther Millspaugh, Levi S. Hulse, E. Katie Sease, Lottie and Nettie Smith, Edwin R. Storm, Mattie Boice, Hattie A. Worcester, Charles B. Stiles, Helen M. Dorrance, Henry P. Addis, David C. Preston, Carrie J. Addis, Liza Litchult, Ira F. Swalm, M. Edna Kirkpatrick, Eva S. Bret, Samuel C. Tuthill, and Viola C. Shaw.

We should not fail to mention the names of the following schoolmates: George Forman, S. Herbert Brown, Marcus and Alex. Mendelson, Austin Montanye, James and William W. Friend, Moses Vail, John Stivers, Ed Van Duzer, John V. Demerest, Russell and John Low.

Had it not been for Austin Montanye and William Friend, this sketch would not have been written. While on an excursion to the Wallkill river, the writer came near being drowned while in swimming, but was rescued by the above named companions.

The Zetesian Debating Society was a very interesting society in those early days. Its first constitution was adopted November 1, 1877. The name was suggested to us by Professor H. R. Sanford, Superintendent of Public Schools. Its first officers were Henry P. Addis, President; Ira F. Swalm, Vice-President; D. Dewitt Schoonmaker, Secretary; N. E. Conkling, Treasurer.

The other signers of the constitution were S. Willard Beakes, Chas. J. Cooper, John W. Count, Alfred W. Storm, Edwin R. Storm, Geo. E. Smith, G. H. Fuller, Allen Boice, Chas. S. Mills, John H. King, Parker J. Todd, Walter R. Emory, Samuel Addis, David C. Preston, Arthur R. Lindsay, Levi S. Hulse, Frank S. Ayres, Wm. H. Bodine, William Southwell, J. B. Cox, Fred. C. Royce, Geo. W. Foster, A. J. Durland, Honorary Member, Joseph B. Hulett.

Those who knew the boys at that time, and also as the men of later years, will notice that their training had a very marked effect on their after lives.

In May, 1879, he accepted a position with his brother, Stephen Preston, Jr., in his store at 50 Fourth Avenue, New York City.

In the fall of 1882, wishing to secure a more thorough education, he went to Hamilton, N. Y., and entered Colgate Academy, taking the full classical course, and was graduated in 1886. From the first of April until the last of June, 1884, Mr. Preston taught school at Amity, Orange County, N. Y., in order to help pay expenses while at Colgate. During the summer months he would canvas and collect subscriptions and news items for the Orange County Press of Middletown; also for the Waterville Times, of Waterville, Oneida County, N. Y.; also one summer for the Lewiston Gazette, of Lewiston, Maine, which last gave him an opportunity to visit the Rangely Lakes.

DAVID C. PRESTON
At Graduation From Colgate Academy.

After graduating from Colgate Academy he attended Madison University (now Colgate) in the Class of 1890 for one year, and affiliated with the Delta Upsilon Fraternity. He was also in later years a student in California College at East Oakland, and a member of the Rockefeller Literary Society in that institution, and afterward was regularly admitted to Sophomore standing in the University of California at Berkeley, California, and served as cadet in the military department of the University. While still a student of this University he taught for a short time as supply in the Selborne School of

San Rafael, Cal., under Octavius Bates, a graduate of Oxford, England, and G. C. Thompson, Ph. D., Yale.

After leaving Madison University at Hamilton, N. Y., Mr. Preston was employed as clerk with the jewelry firm of Jos. Seymour Sons & Co., of Syracuse, N. Y. Shortly afterward, in the fall of 1887, he secured a good position as collector for a large wholesale house—Hough's, of Albany, N. Y., traveling all over northern New York, with headquarters at Watertown. He traveled through Rome, Syracuse, Oswego, Watertown, Ogdensburg and Malone, stopping at all the small towns between.

After traveling two years he returned to his native town, Middletown, N. Y. Here he was appointed and served two years as clerk in the Post Office under Capt. Ira Dorrance, Postmaster. In August, 1891, he accepted a position with a Chicago firm, going to Chicago, and from there to Texas. His work as salesman for a publishing house brought him in contact with the school teachers of Ennis County, Texas, who urged him to take the teachers' examination, which he did, securing a first grade certificate good for two years. He immediately secured a position as teacher in the High School at Ennis, Ellis County, Texas, where he taught until December 1, 1891, when he went to Oakland, California, where he obtained a position as stationary engineer, having charge of a stationary engine and water supply plant. He also enlisted, April, 1894, in the National Guard of California, Co. F, of the 5th Regt.

In July, 1894, this Regiment, with many others, was called out to assist the Government in the great railroad strike of 1894. Co. F went first to the Alameda Mole, and assisted in raising the blockade at that point. From there they went to a railroad bridge in Alameda, and from there to the railroad yards in West Oakland. While in Oakland, Cal., Mr. Preston tried the civil service examination for clerk in the Post Office, and passed at the head of a list of forty applicants.

During the summer that the Fifth Regiment camped at Santa Rosa, Private Preston was transferred to Company B. of the same Regiment, at San Jose, and while there took special studies at the San Jose Normal School and had an opportunity to visit Lick Observatory on Mount Hamilton as an astromony student of the University of California. He was transferred back to Company F in the fall.

After serving four years in the National Guard the Spanish–American War began, and Mr. Preston was mustered in with his companions into Co. F., of the the 8th Regt. Cal. U. S. Vol., Thursday, July 7, 1898, at Camp Barrett. While at Camp Barrett a powder mill closely adjacent to the camp of the 8th Regiment was blown up and six men were killed (the Sheriff and his posse, who were after a Chinese murderer.) Some of their tents were blown over, and the camp presented a scene of dreadful desolation, as portions of the wreckage were scattered about the camp. Besides the damage mentioned at least a dozen houses were totally destroyed, and over eighty were badly wrecked. One building, an immense factory, was completely split in two from one end to the other. In September, 1898, the Third Battalion, of which Co. F was one of the companies, accompanied the Colonel and his staff to Benicia Barracks, at Benicia, Cal.

On August 30, 1898, Private Preston was taken sick with typhoid fever, and was confined to the hospital until October 22, 1898. On December 23, 1898, Co. F and Co. L went to Angel Island, Cal. While at Camp Barrett Private Preston was President of the Christian Endeavor Society of the 8th Regt., which had a membership of fifty-five. This society worked in the Christian Commission tent and assisted the

DAVID C. PRESTON AT ANGEL ISLAND, CAL.,
At the Time of the Mustering Out of the 8th California Regiment.

Chaplain. At Benicia the temperance workers from the town used to help at the chapel on the reservation and the members used to attend the churches.

At Angel Island the Chaplain of the Third Artillery looked after the spiritual interests of Co.s F and L. The Christian Endeavor Society was reorganized and Private Preston was elected President. At Benicia and Angel Island Private Preston had a kodak and secured many excellent views of soldiers and soldier life.

On January 28, 1899, at Angel Island, Co.s F and L were mustered out the same date as the balance of the Regiment in their respective locations. Private Preston returned to mother, home and friends, arriving at Middletown, N. Y., February 10, 1899. After returning home Mr. Preston served about two years in Co. I, First Regt. of the National Guard of New York State.

On June 3, 1899, Mr. Preston tried the civil service examination and passed the highest on the list, and received the appointment as clerk in the Middletown, N. Y., Post Office. Under Postmaster Byron S. Dayton, July 1, 1899, Mr. Preston was appointed sub-clerk, and July 1, 1901, regular clerk, and served seven years as money order and registry clerk. Nov. 1, 1908, Mr. Preston was transferred from money order clerk to regular letter carrier, where he is now serving.

Mr. Preston is a member of the following organizations and societies:

Alfred C. Weller Camp, No. 32, U. S. W. V. (Past Commander and Quartermaster.)

Twenty-fourth Separate Company Veterans' Association.

Military Order of the Serpent.

United National Association of Letter Carriers, Br. 526.

Delta Upsilon Fraternity, Colgate, x'90.

First Baptist Church.

Washington Camp, No. 1, P. O. S. of A.

Middletown Lodge, No. 112, I. O. O. F.

Orange Encampment, No. 93, I. O. O. F.

Canton Stephen L. Preston No. 78, I. O. O. F. (Ensign.)

Martha Washington Lodge, No. 30, I. O. O. F., (Rebekah Degree).

National Geographical Society.

New York State Historical Association.

New England Historic Genealogical Society.

SP
4100

BRIGHAM YOUNG UNIVERSITY
3 1197 01010 1019

Date Due

All library items are subject to recall at any time.

SEP 2 9 2010		

Brigham Young University

INT.
ARCH.

Do Not
Circulate

- Roger, b. 1614, d. 1666, m. Martha b. 1622, d. 1703. Came to America 1635, Ship Elizabeth.
  - Thomas Preston, b. 1643, m. Rebecca Nurse
  - Samuel, b. 1651, d. 1738, m. 1st, Susanna Gutterson. m. 2d, Mary E. Blodgett.
    - Samuel
    - William
    - Susanna
    - Mary
    - Jacob, b. 1681, m. Sarah Wilson
    - Elizabeth
    - John, b. 1685, d. 1733, m. Mary Haines
      - John, b. 1707, m. Eleanor Stiles
        - Asa, 1732
        - John, 1735
        - ——, 1737
        - John, b. 1739, in Windham Co., Conn., m. Marion Bristoll
        - Anne, 1741
        - Stephen, 1743
        - Jonathan, 1746
      - Mary
      - Susannah
      - Jonathan
      - Joseph
      - Benjamin
      - William
      - Abigal
      - Theodore
      - David
      - Samuel
      - Sarah
    - Joseph
    - Ruth
    - Lydia
    - Priscilla
  - John, m. wid. Sarah Gary Holt.
  - Jacob, b. 1658, d. 1679
  - Levi
  - Elizabeth, mar. William Henfield.
  - Mary, m. Nathaniel Ingersoll
- Noah, b. 1765, m. Honor Rosseter, Harwinton, Conn.; moved to Camden, N. Y. Soldier of the Revolution
  - Riley
    - 5 sons, 2 daugh.
    - Cataline
    - William
    - Cyprian
    - George
    - Names not given
  - Warren
    - 3 sons, 1 daugh.
    - Gilbert
    - Julius, etc.
    - Lorenzo, 1830, at Farmington, Pa.
    - Jerome of Jamestown, rep. at Albany
  - Lyman, of Stillman Valley, Ill.
    - 2 sons, 3 daugh.
    - Gardner, farmer
    - Lyman, Jr., hardware dealer
      - 4 sons, 1 daugh.
    - Daughter m. Mason Lewis
      - Son in college
    - Daughter in Kansas, died there
  - Rosseter, 1787, Camden, N. Y.
    - 9 childeren
    - Youngest son died in the army
    - Honor, m. Asahel Trumbull
  - John Stiles
    - 2 sons, 2 daugh.
    - Noah, etc.
  - Chandler
    - 1 son, 2 daugh.
    - Olive, died young
  - Honor, m. Calvin Johnson
    - 3 sons, 1 daugh.
    - Rosseter, Mayor of San Francisco, Cal.
    - Spencer, of Patevia, Ill.
- John Stiles, 1769, married Aurelia Dewey. Mr. Preston was a farmer residing at Harwinton; represented the town in 1824-5
  - Mary, 1798, m. Nehemiah Griffin
    - 2 daughters
    - George
  - Noah, 1800, m. Lucy Marsh
    - Daughter m. Hiram Miner
    - Lucy, m. Chas. F. Smith
      - Alice
      - Hetbert
      - Frank
  - Marion, 1801
    - Henry
      - Several children
    - Edward M.
      - Several children
  - Eli D., 1804
    - Albert, 3 years in army
  - Gardner, 1806, m. Eunice Merwin. Member of Legislature, '46.'47
    - Phebe, m. Sidney Osborne
    - Mary, m. George Guernsey
      - 2 daughters
    - Frederick, m. Nellie Osborne
      - 2 children
    - Minerva, m. Geo. Purdy
      - 1 child
    - Alice, m. Charles Bunnell
  - John Styles, Jr., 1808, m. Hannah Churchill
    - Arthur
      - Eva
      - Frank
      - Stiles
    - Edwin
    - John, of Minneapolis
  - Aurelia, 1813, m. Henry Bancroft
    - Several children
    - George
    - Henry
  - Pamelia, 1815, m. Giles L. Gaylord
    - Daughter m. Carlos Phillips
  - James J., m. Adeline Camp
    - James H. 1849, m. Elizabeth Van Valkenburg
      - Adeline, B., 1871
      - Blanche C., 1877
      - Mary Eleanor Stiles, 1884
- Garner, 1773, m. Bethena Upson
  - Deborah, 1796, m. Spencer Johnson
    - 6 children
    - Son in California
    - Son in Wisconsin
    - Others in Farmington, Pa.
  - Nelson, 1798, farmer in Virginia
    - 4 children in St. Joseph, Mo.
  - Riley, 1803, m. Emily Northrop
    - Nelson, 1830
      - 1 son, 2 daughters
  - Maria, 1819, m. Lent Upson
    - 9 children, some in Camden, N. Y.
- Lucinia, m. Jehiel Ford, of Thomaston
  - Marvin
  - Julia
  - Theodosea
  - Marilla
- Ursula, 1780, d. aged 102 yrs., 3 mos., m. Lemuel Humphreyville
  - Louisa, 1800, m. Smith Law
    - Sidney S.
      - Louisa
      - Susan
  - Susan, 1803, m. George Cook
  - Lemuel G., 1805
  - Mary, 1808, m. Newton Perkins
  - Albro M., 1810, m. Harriet Andrews
  - Harriet, 1812, m. George Smith
  - Deborah, 1815, m. Stephen Campbell

Third Section

GENEALOGICAL CHART of the Descendants of ROGER PRESTON. Compiled and arranged by David C Preston, b. 1860, served in the war with Spain. Son of Stephen Lewis Preston.

W. L. Van Kleeck, Printer.

- Thomas Preston, b 1641, m Rebecca Nott
  - John Preston
    - Samuel, d [illegible], m Susanna Gutterson, m 2d Mary E Blodgett
    - William
    - Susanna
    - Mary
    - Jacob, b 1683, m Sarah Wilson
      - Lieut Jacob, b 1703, m 1st [illegible] Foster, m 2d Mary Haines
        - Elizabeth
        - Benjamin, 1735
          - Darius
          - Tarsar, 1[illegible]
          - Rechamia, b [illegible] 1804, b [illegible]
          - Mehitable [illegible] 1740
          - William, b 1741, m Desire Wilkins
            - Eliphalet
            - Stephen, b 1749, in Conn corp in Rev War
            - Sybel
            - Sarah
          - Eunice
          - Alfred
          - Stephen, b 1786
          - Mrs Alf Decker
          - Mrs Durbrow
          - Mrs. Keeler
          - Mrs Jeremiah Albertson
          - Roxanna
          - Mary Elizabeth
          - Stephen Lewis, b 1827
          - James Valentine
        - [illegible] 1685, d 1733, m Mary Haines
          - [illegible] m wid Sarah Gary Holt
        - William, b 1[illegible]
        - Lois Stanton
        - Joseph, b 1712
          - Nathaniel
          - Joseph
          - Jacob, b 1658, d 1679
            - Roger, b 1634, d 1666, m Martha, b 1632, d 1[illegible]
              - Come to America 1635, Ship Elizabeth
    - Levi Preston
    - Sarah, b 1[illegible]
    - Lieut Jacob, b 1703, m Mary Butt
    - Abel, b 17[illegible]
    - Mary, 17[illegible]
    - [illegible] 1741
    - Hannah, b 1741
    - Abial, m b 1749
    - John Preston
    - Samuel Preston
    - Shubal, b 1758
    - Jacob, b 1760
    - Samuel, b 1[illegible]
    - Charles, b [illegible]
    - Sarah, [illegible]
    - Foster, b 1[illegible]
    - Capt Roxana, [illegible] 1774, m Mehitable Knowlton
    - Ambrose, b [illegible]
    - Mary Polly, 17[illegible]
    - Chloe b 1780
  - Ruth
    - Ebenezer, b. May 1727, m. Hannah Smith, served in Revolutionary War
      - Sarah
      - David
      - Elizabeth
      - Anne
      - Anna
    - Ebenezer, b July 21, 1759, served in Revolutionary War
    - Hannah
  - Levi
    - David, b 1703 or 1707 m Elizabeth Martin
      - Lydia
        - Elizabeth m ar William Henfield
        - Martin, b 1740, d 1831 First settler on Preston mountain now called Dover mountain about 1765 Soldier in Revolutionary War 1,000 acres
          - By 2d wife
          - David
          - Obadiah
          - Philip
          - John
          - Martin
          - Aaron
          - Anna
          - Elizabeth
          - Eunice
          - Abigail
          - Philip b 1760
          - Calvin, b. 1765
          - Sarah
          - Sarah 2d, b 1767
          - Molly, b 1764
          - Hannah, b 1771
          - Keval, b 1773
          - John, b 1776
        - Priscilla
        - Mary, m Nathaniel Ingersoll
        - John, b 1716, m Mary Ford
          - John, b 1737, m. Sarah Easton
          - Betsy m Erastus Edmonds
          - Silas b 1798
          - James H
          - John A
    - Timothy, b 1761 by 1st wife
    - Phillip
    - John, mar Amy Wing
    - Ebenezer 1810, m. Eliza MacIntyre
    - Chas I. Preston
      - Harriet Waterman Preston
      - Chas H Preston
      - Amanda, [illegible]
      - Alice, b 1836
      - Roswell, b 1804
      - Mary, b 1816
      - William, b 1808
      - [illegible] b 1813, m Lucy W Brown
      - [illegible] Jeminda E Richardson
      - Married 1d, Charlotte C Stitt
      - [illegible] m, 1812, m Davis
      - [illegible] Asamond
      - [illegible] b, 1[illegible], m [illegible] Vares
      - [illegible] 1[illegible]
      - [illegible] of Hon [illegible] Southam
      - [illegible] 1[illegible]
      - [illegible]
      - [illegible] 1[illegible]
      - [illegible] mar [illegible] Chase
      - [illegible] Wright
      - [illegible] Isaac
      - [illegible]
      - Isaac Switch
      - Caroline, married Squire Brown
      - John Wright
      - Alfred
      - Smith m Phebe Russell
      - Ebenezer, not m.
      - Martin, b 1790, m 1st. Phebe Darling Married 2d, Deborah Ann Gould
      - Chas H. Preston
        - Theodore, 18[illegible] 1[illegible]
        - Howard Myers, 1[illegible] m Maggie Hines
        - Marcus Kellam, 1[illegible] m Ann E Hawley
        - Benj T Kellam, 1846, m 1st, Lucy Kellam m 2d, Susie Tincker 1874
          - Norman Richardson, 1847, 1848
          - Albert Eugene 1849 1867
          - Chas Adelet 1851
          - Mary Ann, (by [illegible]) 1853, m
          - Albert Litchfield
          - [illegible] Austin b 1855, d 1865 m Catherine Vanderschoten Lived in Sangerties, N Y
          - [illegible] 1851
          - Leonard T
          - Belle I Preston, John Sear
          - John A
          - Mat Elizabeth
          - John H
          - William A
          - Emma L
          - Stephen, Jr
          - Mary Alice
          - Frances Ann
          - John Wright
          - Eugene V
          - David Christie
          - Infant son unnamed
          - Jennie Blanche, 1864, m Zopher K Greene
          - James Valentine
          - Edith Belle
          - Myron, m Ward
            - Shandanette, m Sheldon Harvey, m Taber
            - Utah, had dau.
            - Hannah, married a Taber
            - Phebe, m Vincent
            - George
            - John
            - Mary m Whiteley
            - John
            - Phebe, m. a Havland
            - Ebenezer A.
            - William, Alfred
            - Elmore, Knoxville Tenn, 1 child
            - John, m Sophie
            - Anne
            - Elizabeth m. Cook
            - Hiram, Mary
            - Morris, 1811
            - Adah Maria, 1813
            - Leonard, 1821 name changed to Carman
            - Nathan, 1829
            - Rachel, 1836
            - Mary 1838
            - Timothy
            - Adah, 1825 m Mr Arnold
            - Clara
              - Alvesah 1834, m I. D. Haight
              - Lavinia, 1835, m Benjamine Hall
              - Jackson, 1837 never married
              - Emma J, 1839, m Leonard Carman
              - Marietta, 1840, m C H Humphrey
              - Germond, 1842 m. Miss Richardson
              - Antoinette, 1844, mar. Platt V Cookingham
              - Albert, 1848, not married
              - Lucretia B., 1850 m Charles C Olivet
              - Georgianna, 1852 m Allen LaDue
              - Elizabeth
              - Emma
              - Ebenezer
    - Mary Elizabeth
      - Lucy Ann, 1838-1883
      - Maggie Belle, 1[illegible]
      - Florence Adelle, 1861-1[illegible]
      - Jennie Hawley, 1[illegible]4
      - Olive Dea, 1886
      - Clara B., 1887
      - Edward Kellam, 1871
      - Madeline Louise, 1898
      - Gordon B., 1861
      - Frances B., 1863
      - Hattie B 1865
      - Bertha, 1867
      - George Church, 1869
      - Sarah B., 1871
        - Mercedes, 1903
      - Albert B, 1873
      - Ernest 1874
      - Kate, living in Warren, R. I.
      - Edna, m Lewis Harriet Burnham, m Mr Wesgant
        - Lewis John 1876 m Lillel M Buck
          - Chas Adelbert
          - Menzo Herbert
          - Howard Wanzer
      - Albert H., m Lucia A Goodell
      - Maria Trish, m Armanda Thomp[illegible]
      - Amanda Maria [illegible] 1849 m Eugene C Herdman
      - [illegible] Eugene, 1851, m Sophia Hulse
      - Mary Frances, 18[illegible] m. A W Hamilton
      - Emma F
      - William H
      - Frank B
      - John H
        - Lo ia Amanda 78 m Chas Ed[illegible]
        - Eva J m J D Hall
        - Preston R m Susie Scrafford
        - Joan Gifford m Clinnie Mayo
        - Charles Cantor Placeca
        - Amanda M
        - Walter
        - Leonard B.
        - Mildred Eliza
        - Manley
        - Marjorie Marie
        - Preston R
        - Leffert Preston
        - Ivan Harold
        - Francis Alonzo
        - Harriet Frances
        - Mary Mason
        - Grace Amanda, m. W VanSchaick
        - J Stanley 1886
        - Mary Adeline, '75 m. W E Vandemore
        - Lulu Amanda, '78 m Lesley Warren Carnagie
        - Leonard Preston, 1881, m Rose Koch
      - Henry
      - Anna, m Abram Denton
        - Ada, m J. Hanna
        - Ida, m. Eliu Hoag
    - Mott
      - George
      - Emma
      - Mott
      - Charles & John
    - Mary, Gilbert, Mirou, Amy
      - Amy, Kate, Anna
      - Elmer
      - Stella
      - Theodore, m Hannah Wing
      - Abijah
      - Elizabeth, m. Vail
      - Mary E (Bates), Los Angeles Cal.
      - Cornelia A Upham, Boston
      - Ida Nichols, Ithaca, N Y
      - Ebenezer J. Augusta (Bedell) N Y City
      - Leonard L Carman, 1870
      - Adah, 1862
      - Mrs Percy Loud
      - Pattie
      - Maria
      - John
        - Albert
        - John
        - Mary
        - Kate
        - Elizabeth
        - Robert
        - Mary R (Kelsey)
        - Elizabeth
        - E Kirby
        - Ross
        - Helen
        - Lewis C Carman
        - Dora J.
        - Ray F
        - Leonard H. Ward
        - Milton
        - Howard

Thomas Preston b. 1643 m Rebecca Nurse

Samuel, b 1671, d 1738 m 1st, Susanna Gutterson m 2d, Mary E Hodgett

Samuel
William
Susanna
Mary
Jacob, b 1681, m Sarah Wilson

Elizabeth

John, b 1716, m. Mary Ford

John, m wid Sarah Gary Holt

Jacob, b 1738, d 1679

Martha
d 1763

Caviet Alice
ta 1735 Ship
Elizabeth

Levi

Elizabeth, mar William Henfield

Mary, m Nathaniel Ingersoll

John, b 1688, d 1733, m. Mary Haines

Joseph
Ruth
Lydia
Priscilla

Second Section

Amariah, M.D. of Bedford, 1758, m 1st, Hannah Reed, m. 2nd, Rahama Lane Adjt in Revolutionary War in Col Nathan Tyler's Regt

Amariah, b. 1739, m Elizabeth Warren, Adjutant in Revolutionary War, in Col Jonathan Holmes' Regiment

Winifred, b. 1762
Ezekiel b. 1765
Otis, 1769, Major in War of 1812 in Col Farrington's Regt
Lovice, b 1770

Same Amariah, m 2d, Susannah Wood

Same Amariah, m 3rd Elizabeth Hart (widow Dodge)

Elizabeth b 1[illegible] m Rev. Cheney
May (Polly) 1780
Hon. Warren, b 1782, of Maine m. Mary Travis

Willard, D.D., b. 1785, m. Lucy Maria Baker
Sarah

Medina, b. 1741, m. Anna Howard
Mary 1742
Wilson, 1744
Anna, 1747
Jared 1749
Hovey, 1750
Sirus 1752
Grant 1754
Amos 1756
Zerah, 1759

Molly, b. 1767
Zephaniah, 1764
Stephen, b 1767

Esek, b. 1770, m Solly Clapp
Shubal b 1772
Anna, b. 1774
Rhoda, b. 1777
Doreas, b 1779

Asa, b 1[illegible]
John, b 1[illegible], 1737
John b 1739, in Windham Co Conn, m. Marion Bristoff
Anne, b. 1741
Stephen, b. 1743
Jonathan b 1746

Jonathan, b 1707, m Rhemar Stiles
Mary
Susannah
Jonathan
Joseph
Benjamin
William
Abigail
Theodore
David
Samuel
Sarah

Samuel, b 1783, m Phebe Lyon

Marcus Hall, b 1792 m Maria Packer
Hannah, b 1795

Amariah, b 1798
Ezekiel Warren, b 1[illegible]
Ezekiel Warren, b 1802
Henry N 1806
Lovice M 1808
Lydia b 1[illegible], m 1st, Betsy Myers m 2nd, Eunice Day

Harriet b 1804, m [illegible] A More

Ezekiel [illegible] m Cornelia L Smith
Francis, vice-consul to Porto Rico m [illegible] de [illegible]
Susan Frances, m Rev Dexter Clapp Salem
Mary m Wm L. Stevens, of Medford Mass
Sarah Maria, m Pawatuck, of Bangor
Grace, died aged about 13
Henry Kirke, 1814 not m., of Savannah, Ga
Charles Fenton, 1815 m. Cath. Hallock, Savannah, Ga
Jas Willard, 1818 m Elizabeth Jane Williams
Caroline Dyer, 1827 m Andrew Yonge
Wm Frederick, 1829, m Emma Carothers
Charlotte Maria DeWolfe, 1825, not m.
Joseph Baker, 1829, m. 1st. Julia Starr
Lucy Maria, 1832 m Thos S. Heman, killed 2d battle of Manassas 1862
Geo Gilmer, 1835
Medina, went to Harvard College
Sukey Clapp b 1[illegible]
Zephaniah, 1795 m Ann Canfield

Earl Clapp, 1796, m Harriet Fox
Sallie Clapp, 1798
Rhoda 1800

Esek Hudson 1802 m Sarah A Pine
Bethiah 1804 m Ves Pratt
Betsey 1806 m David Holmes
Clarissa Loomis, 1808 m. Wm L Cheney

Alvan Bacon, 1810 m Calista Turner

Levi [illegible] 1808, mar Sally Ann Tuttle
Mary
Fit[illegible]
Sam[illegible]
Hos[illegible]

George Henry m Miss Faulkner
Susan Crosby

Otis Monroe, 1820 m Susan Ann More
Jonas, 1823
Jonas More 18[illegible]

Robert Preston, M.D., 1822

Maria L. 1824, m. Harrison Underwood

Ezekiel Preston, 1827, m Nancy Smith

Dolly Lovice, 1829 married George Wheeler

Otis Preston More 1837 m Sarah Eliza Noble
Eva M 1834, m 1st, Richard Van Dyke, 2d Alex Rohacher
Otis Marshall, '37 m Angie Law

Hamilton S, 1840 mar Mary E Barnes

Jonas M., 1843 m Ann Maria Cotterll

Willard 1843
George 1844
Caroline Elizabeth, 1851
Caroline, 1856
Lucy, 1858
Andrew, 1860
W C 1862
James and Charles 1867 twins)
Joy Willard, 1859
Mary, 1861
Henry K., 1864
Lucy Maria, 1866
Edwin 1869
Julia, 1871
Willard Preston, 1858
Catherine DeWitt 1859
Edw Douglas, '61
Henry Canfield, 1822
Thomas Scott, 1824, Rector of St Anns, New York City
William Sumner 1827
Zephaniah, 1840
Edward, 1844
Geo Burgess, 1838
Wm Earl 1842
Harriet Fox 1824
Jane Eleanor, aged 12 days
Jane Augusta, '28
Egbert C Burn, 1831
Mary Jane 1824
Bethiah 1826
Geo Clinton 28
Alvin Lincoln, '29
Sarah Adelaide, 1833
Chas Edward '33
Elliott Beecher, 18[illegible]
Anna Carpenter, 1839
Zephaniah, 1839
Jas Frederick 41
Anna, 1847 m General Alfred Neafie
Mary Mumford 1852, m Dr A M Straight
Maria Ann
Mary Susan
Phebe Jeanette
Capt Samuel Truman, 1880, m. Julia Ann Hallock
Martha Ann
James Willard
Andrew Scott
Sarah Ruth
Roxanna Ellen
Moses Levi

George Susan

George Chauncey 1844, m Cynthia M Hall

Charles More, '48 m Mary Hasbrouck
Isabella Scudder, 1845, m Alvah Jones
Edw A, 1855
Jennie Eliza, 1858 m James Mashmney
Hattie More, 1860 m Oliver Squire
Otis More, 1864, mar Frankie Northrup
Nellie H. 1852, m. Wm F Sharp
Harriet Ida, 1854
Annie Kinch, '60
Emily Day, 1862
Edward A '64, m. Minnie Brown
Catherine, 1866
Bessie C., 1868
Saville Maria, '55
Hiram, 1857
Hattie P., 1863
George, 1867
Jennie Grace, '69
Caroline H., 1860
Ella Catherine, 1869

Bruce Smith '63 m Carrie Stevens

Nellie, 1867, m A. J Edsal
Harry L., '77 m Ellen M Tracy
Mildred
Margaret L. 1869
Cornelia L., 1871, m Wm. Beckley
Maria S. 1874, m Chas R Clark, Lyons, N Y
Hattie, 1877

Marie Maples, '76

Willard 1843
George 1844
Caroline Elizabeth, 1851
Caroline, 1856
Lucy, 1858
Andrew, 1860
W C 1862
James and Charles 1867 twins)
Joy Willard, 1859
Mary, 1861
Henry K., 1864
Lucy Maria, 1866
Edwin 1869
Julia, 1871
Willard Preston, 1858
Catherine DeWitt 1859
Edw Douglas, '61
Henry Canfield, 1822
Thomas Scott, 1824, Rector of St Anns, New York City
William Sumner 1827
Zephaniah, 1840
Edward, 1844
Geo Burgess, 1838
Wm Earl 1842
Harriet Fox 1824
Jane Eleanor, aged 12 days
Jane Augusta, '28
Egbert C Burn, 1831
Mary Jane 1824
Bethiah 1826
Geo Clinton 28
Alvin Lincoln, '29
Sarah Adelaide, 1833
Chas Edward '33
Elliott Beecher, 18[illegible]
Anna Carpenter, 1839
Zephaniah, 1839
Jas Frederick 41
Anna, 1847 m General Alfred Neafie
Mary Mumford 1852, m Dr A M Straight
Maria Ann
Mary Susan
Phebe Jeanette
Capt Samuel Truman, 1880, m. Julia Ann Hallock
Martha Ann
James Willard
Andrew Scott
Sarah Ruth
Roxanna Ellen
Moses Levi

Alice Hart 1[illegible]
Jesse Comstock, 1[illegible]
Alvan B P., 1[illegible]
Ethel Grover, [illegible]
Lewis Cass, [illegible]
Samuel Forrest, mar 1st Jessie K Havens m 2d Laura Jane Terry
Harvey Levi m Nellie Scott
Eugene Scott, m Helen Versfelt
Grover Truman, m Dr Geo C. Dickman
Julia Isabel
George Bingdem, m E A Latham
Lucinda Ann, m Newell McCarter
Lydia May
Nellie Alice, m. Benj B Rogers

William Chauncey More, 1867 m 1st, Lillie de la Montanya, 2d, Edith Courtney
Charles Liberty, 1869, m. Harriet Grau, in San Francisco
Mary More, 1876
Frances Eaton, 1886
Charlotte, '78 m. C Gordon Reel
Susan, 1880, m. Wm F Hasbrouck
Eloise O 1883, m. W S Lovatt
Jansen H, b 1887

Angie, 1894
Grace L 1896
Kenneth B., 1900
Otis Samuel, '03

Preston W

Frances P., 1897
Helen W., 1906
Cornelia P., 1910

Emily Havens, 1904

Eugene Alan 1896
Floyd Truman, 1899
Edwin Versfelt, 1901

Helen R MacCarter

Lewis B., 1903
Susan P., 1905
Alice, 1909

GENEALOGICAL CHART of the descendants of Thomas Preston, 1643, arranged by Harold C Preston, D. D. S., arranged in the way with Spencer Lewis Preston

W. L. Van Brunck, Printer